PT8 INSTALLATION MANUAL

PACKING LIST

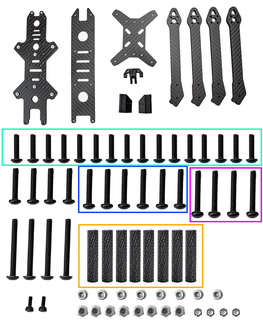

INSTALLATION STEPS

Place the four machine arms on the center plate with the end of the center plate with the side with the rivet nut facing up, as shown in the diagram (pay attention to the alignment of the holes)

Place the base plate on the arm and screw on ten screws

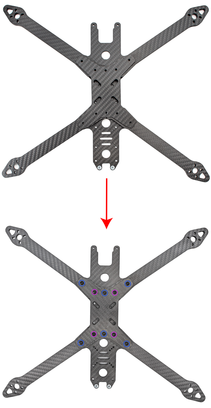

First, screw M3*8mm screws in the four holes in the front and back of the center plate, and then install the eight aluminum columns, as shown in the figure

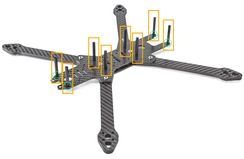

Load front and rear prints

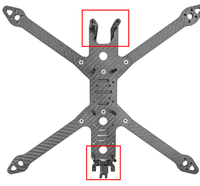

Finally, attach the top plate and screw in the eight screws.